

RUMBA PIANO Y QU 125

$E_b^6$   $G^b^6$   $F_{mm}^7(13)$   $E^7(+11)$

$E_b^9$  **A**  $E_b^6$   $F_{mm}^7$   $E_b^6$   $F_{mm}^7$   $E_b^6$   $E_b^0$   $F_{mm}^7$   $E_b^6$   $F_{mm}^7$   $E_b^6$

$F_{mm}^7$   $E^+$   $F_{mm}^7$   $B^b^7$   $F_{mm}^7$   $E_{mm}^7$   $F_{mm}^7$   $F_{mm}^7$   $B^b^7$   $F_{mm}^7$   $B^b^7$

$E_b^6$   $F_{mm}^7$   $B^b^7$  **B**  $E_b^6$   $F_{mm}^7$   $E_b^6$   $F_{mm}^7$   $E_b^6$   $E_b^0$   $F_{mm}^7$   $E_b^6$   $D^b^7$   $C^7$   $C^+$   $C^7$

$C^+$   $F_{mm}^6$   $C^7$   $F_{mm}^6$   $A^b^6$   $G^6$   $A^b^6$   $B^b^7$   $A^b^6$   $E_b^6$   $E^0$   $F_{mm}^7$   $E^0$   $F_{mm}^7$

$A^b^6$   $E_b^6$   $F^9$   $B^b^7$   $E_b^6$  **C**  $A^b_{mm}^7$   $G^b_{MA7}$   $F_{mm}^7$   $E^7$

SOLO (Fill ~~~~~)

$E_b^6$   $C_{mm}^7$   $F_{mm}^7$   $B^b^7$   $E_b^6$   $C_{mm}^7$   $F_{mm}^7$   $B^b^7$  **D**  $E_b^6$   $F_{mm}^7$   $E_b^6$   $F_{mm}^7$   $E_b^6$   $E_b^0$

$F_{mm}^7$   $E_b^6$   $F_{mm}^7$   $E_b^6$   $F_{mm}^7$   $E^+$   $F_{mm}^7$   $B^b^7$   $F_{mm}^7$   $E_{mm}^7$   $F_{mm}^7$

$F_{mm}^7$   $B^b^7$   $F_{mm}^7$   $B^b^7$   $E_b$   $F_{mm}^7$  **ENS.**  $B^b^7$

**E**  $E\flat^6$   $F_{mm}^7$   $E\flat^6$   $F_{mm}^7$   $E\flat$   $E\flat^{\circ}$   $F_{mm}^7$   $E\flat^6$   $\overline{\underline{3}}$   $\overline{\underline{3}}$   $\overline{\underline{3}}$   $\overline{\underline{3}}$   $C^7$   $C+C^7$

*f*

$C+C^7$   $F_{mm}^6$   $C^7$   $F_{mm}^6$   $A\flat^6$   $G^6$   $A\flat^6$   $B\flat^7$   $A\flat^6$   $E\flat^6$   $E^{\circ}$   $F_{mm}^7$   $E^{\circ}$

$F_{mm}^7$   $A\flat_{mm}^6$   $E\flat^6$   $F^9$   $B\flat^7$   $E\flat^6$   $D\flat^9$   $B^9$

$B\flat^7$

**PIANO**                      **32-YOURS**                      **PAGE 2**

BASS

# YOURS

100

## RUMBA

BASS

ALTO 1

YOURS

ENS.

ALTO 32-YOURS PAGE 2

PART OF II ALTO  
ALTO II OR BARI

~~YOURS~~

ENS.

ff UNIS

f mf

2 2

A ENS.

B

C

SOLI

f

D

ALTO II on Bass

245.

Five sets of empty musical staves for Alto II on Bass.

BARY OR 32-YOURS PAGE 2  
 II ALTO

ENS.

Empty musical staff.

Empty musical staff.

Empty musical staff.

Empty musical staff.

TENOR I      32-YOURS      PAGE 2

TRP I.

Empty musical staff.

Empty musical staff.

Empty musical staff.

Empty musical staff.

Empty musical staff.

Empty musical staff.

TRPT. I                      32-YOURS                      PAGE 2

TRP II YOURS

~~150~~

ENS. **(ff)** **f** **mf**

**A** ENS. **f**

**B** **VIB.** **N.V.**

**C**

**D** **ST. MUTE**

**OPEN** **E** **f**

TRPT II

Seven empty musical staves, each consisting of five horizontal lines, provided for additional notation.

TRPT. II                      32-YOURS                      PAGE 2

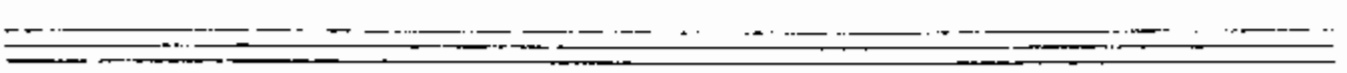
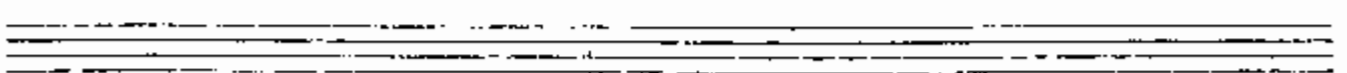
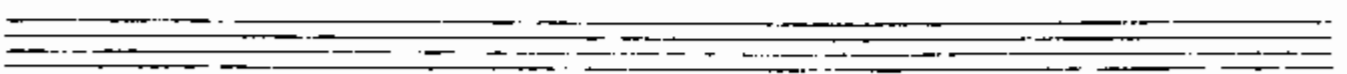
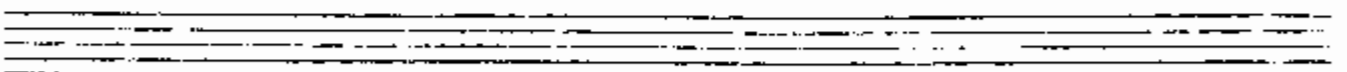
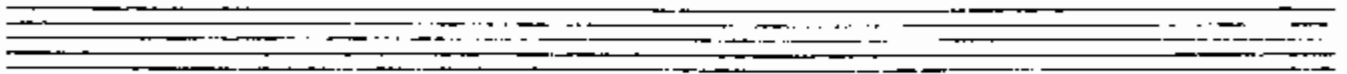
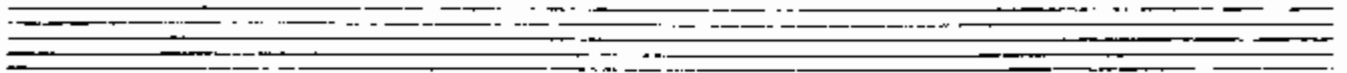
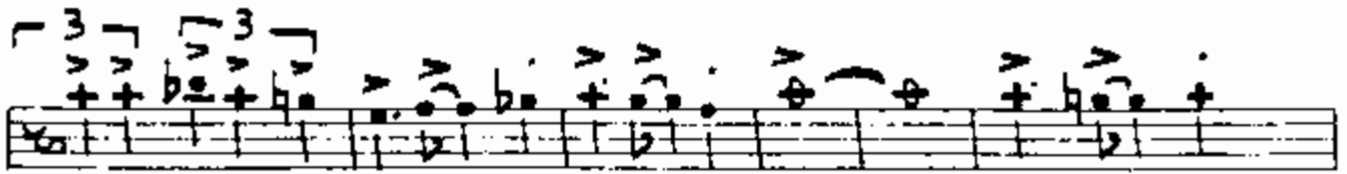

BONE 32-YOURS PAGE 2